

Management Studies | Marketing | Others in Business & Administrative Studies | Human Resource Management | Hospitality, Leisure, Sport, Tourism & Transport | Business Studies | Finance | Accounting



After High School, TES Pathway Student may pursue:

- BA – Bachelor of Arts
- BBA – Bachelor of Business Administration
- BComm – Bachelor of Commence
- BTM – Bachelor of Tourism Management
- Diploma in Travel & Tourism

Career Options (Avg. Salary \$50,000 – \$80,00/Year)

- **Associate Degree:**
Executive Assistant, Benefit/Payroll Clerk, Marketing Assistant
- **Bachelor's Degree:**
Business Administration Assistant, Compensation Manager, Business Services Coordinator, Operations Business Analyst, Project Manager, Sales Representative, Internship Manager, Business Manager, Account, Tour Operator and Hotel Manager.

Toronto eLearning School Course Pathway

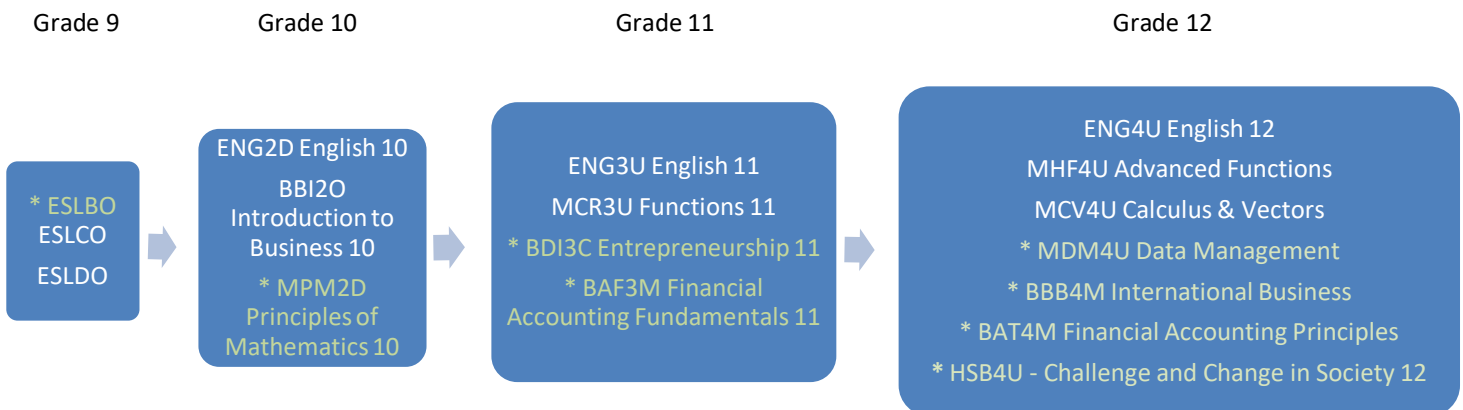

Production & Manufacturing Engineering | Mechanical Engineering | Electronic & Electrical Engineering | Chemical, Process & Energy Engineering | Civil Engineering | Aerospace Engineering

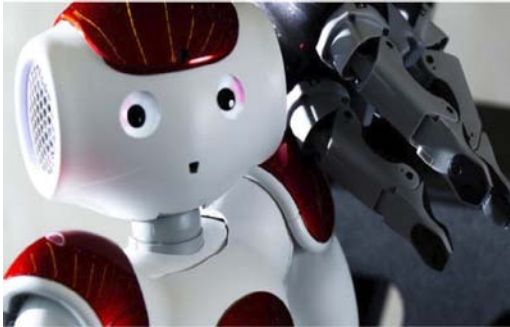

After High School, TES Pathway Student may pursue:

- BSC – Bachelor of Science
- BEng – Bachelor of Engineering
- BDes – Bachelor of Design
- BAS– Bachelor of Architecture
- Diploma in Engineering Technician

Career Options (Avg. Salary \$60,000 – \$90,00/Year)

- **Associate Degree:**
CNC Programmer, Mechanical Technician, Electric Technician, CAD Designer
- **Bachelor's Degree:**
Mechanical Engineer, Civil Engineer, Electrical Engineer, Chemical Engineer.

Toronto eLearning School Course Pathway

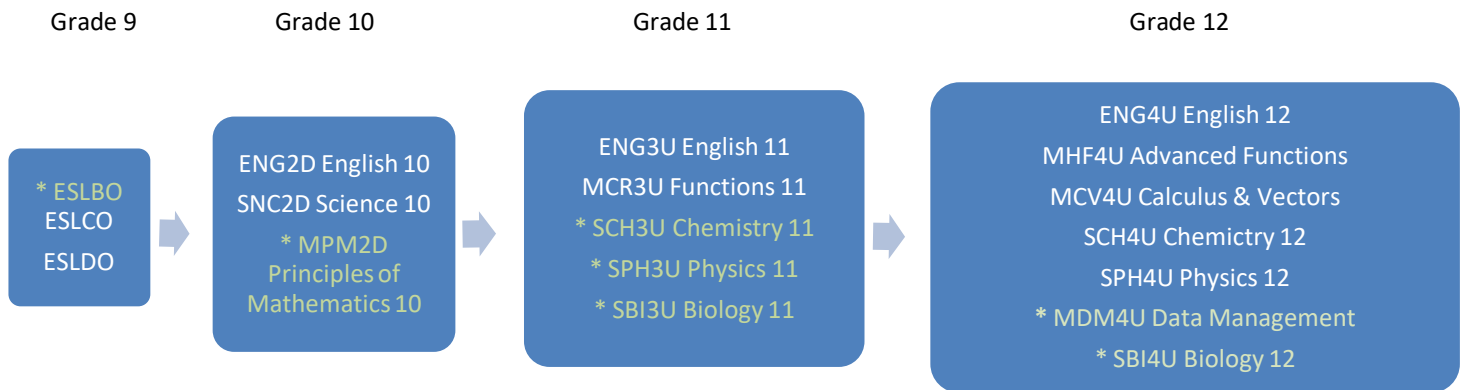

Information Systems | [Others in Computer Sciences](#) | Software Engineering | [Health Informatics](#) | Games | [Computer Generated Visual & Audio Effects](#) | Computer Science | [Artificial Intelligence](#)

```
if(o&&!h[c])return g.events;k?(i=1)}},_data:function(a,b,c){return sFunction(a);return this.each(function(h,"value")===b)this.value=h}})b[1]||").toLowerCase(),b[3]=b[3]space&&!s.namespace|c.namespaces,"_change");return z.test(this.b){d|(s=r),a=a.replace(o.match[h].nextSibling)1.nodeType===1&&(1.r
```

After High School, TES Pathway Student may pursue:

- BSC – Bachelor of Science
- BCmp – Bachelor of Computing
- BDes – Bachelor of Design
- BA– Bachelor of Arts
- Diploma in Computer Science

Career Options (Avg. Salary \$60,000 – \$100,000/Year)

- Software Developer
- Database Administrator
- Computer Hardware Engineer
- Computer Systems Analyst
- Computer Network Architect
- Web Developer
- Information Security Analyst
- Computer Programmer

Toronto eLearning School Course Pathway

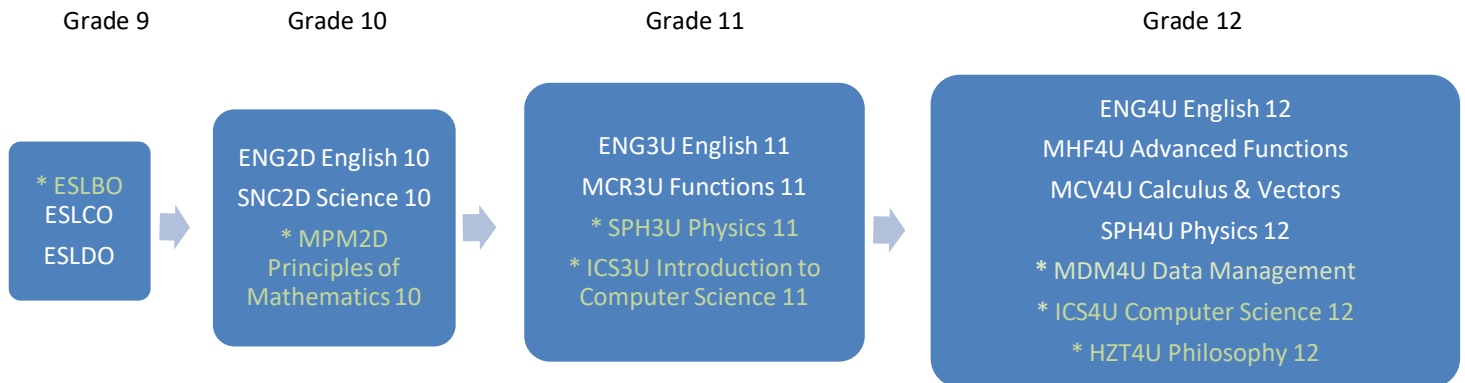

Imaginative Writing | Music | Others in Creative Arts & Design | Paper Crafts | Fine Art | Drama | Crafts | Dance | Design Studies | Cinematics & Photography



After High School, TES Pathway Student may pursue:

- BA – Bachelor of Arts
- BS – Bachelor of Science
- BFA – Bachelor of Fine Arts
- BMus– Bachelor of Music
- Diploma in Arts & Design

Career Options (Avg. Salary \$50,000 – \$80,000/Year)

- Fine artist
- Illustrator
- Photographer
- Animator
- Graphic designer
- Arts administrator....

Toronto eLearning School Course Pathway

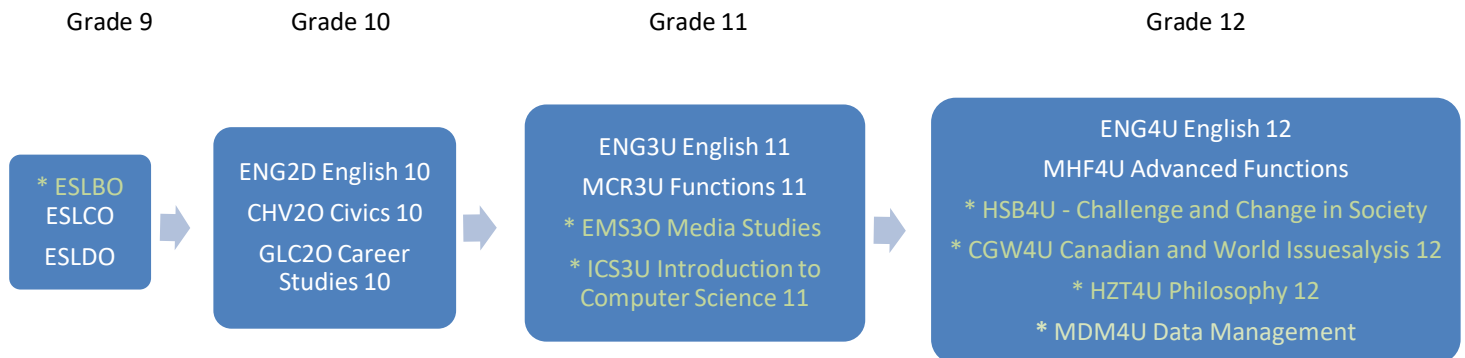

Others in Subjects Related to Medicine | Pharmacology, Toxicology & Pharmacy |
 Nutrition | Nursing | Complementary Medicines, Therapies & Well-Being | Medical



After High School, TES Pathway Student may pursue:

- BSC – Bachelor of Science
- BSCN – Bachelor of Science Nursing
- BHSC – Bachelor of Health Science
- BPHE– Bachelor of Physical & Health Education
- Diploma in Computer Science

Career Options (Avg. Salary \$50,000 – \$100,000/Year)

- Public Health Worker
- Health Journalist
- Medical Teacher
- Clinical Forensic Medical Examiner
- Crowd Doctor
- Medical Photographer. ...
- Medical/ Pharmaceutical Researcher
- Sports and Exercise Medicine...

Toronto eLearning School Course Pathway

